

# **NOTICE OF ORDER**

## **Highways Act 1980**

North Yorkshire County Council

Public Bridleway No 15.43/14 Crimble Viaduct, Follifoot) Creation Order 2023

Notice is hereby given that the above referenced Order has been submitted to the Secretary of State for Environment, Food and Rural Affairs for determination. An Inspector will be appointed by the Secretary of State to determine the Order.

The **start date** for the above Order is 2 September 2024

Consideration of the Order will take the form of exchanges of statements of case and comments on statements of case.

The effect of the Order, if confirmed without modifications, will be to create the public bridleway as described below:

Commences at the northern end of Bridleway No 15.43/16 at Grid Reference 43212 45289, (Point A), then runs in a north-westerly direction for approximately 10 metres, to its junction with the eastern end of Bridleway No 15.54/61 at the Harrogate Borough parish boundary Grid Reference 43211 45289 (Point B).

Any queries relating to this Order should be referred to Zoe McPhail by email: [zoe.mcphail@planninginspectorate.gov.uk](mailto:zoe.mcphail@planninginspectorate.gov.uk) quoting reference number **ROW/3331063** on all correspondence. Alternatively, queries may be sent in writing to The Planning Inspectorate, Rights of Way Section, Room 3/A Eagle Wing, Temple Quay House, 2 The Square, Temple Quay, Bristol, BS1 6PN. Telephone: 0303 444 5481.

Any person wishing to view the statements of case and other documents relating to this Order may do so by appointment at Harrogate Library, Victoria Avenue, Harrogate, North Yorkshire, HG1 1EG. Please contact Bethan Brown on [bethan.brown@northyorks.gov.uk](mailto:bethan.brown@northyorks.gov.uk) or 01609 798797.

### **Timetable for sending in statements of case and comments**

#### **Within 2 weeks of the start date [by 16 September 2024]**

The Order Making Authority must ensure their statement of case is received by the Secretary of State. As soon as possible after the deadline, the Secretary of State will send a copy (excluding copies of any supporting documents - these will be available to view at the Authority's offices) to everyone who has made an objection or representation, the applicant and any other person who has written to us in respect of the Order.

#### **Within 8 weeks of the start date [by 28 October 2024]**

Everyone who has made an objection or representation or any other written representation or any other person wishing to make representations in writing must ensure their statement of case is received by the Secretary of State. As soon as possible after the deadline, the Secretary of State will send full copies to the Authority. Copies (excluding copies of any supporting documents - these will be available to view at

the Authority's offices) will also be sent to the applicant, every person who has made an objection or representation and any other person who has written to us in respect of the Order.

Within the same period the applicant (if applicable) must ensure their statement of case is received by the Secretary of State. As soon as possible after the deadline, Secretary of State will send a full copy to the Authority. Copies will also be sent to everyone who has made an objection or representation and any other person who has written to us in respect of the Order (excluding copies of any supporting documents - these will be available to view at the Authority's offices).

**Within 14 weeks of the start date [by 9 Demember 2024]**

Everyone who has made an objection or representation, the Authority, the applicant (if applicable) and anyone who has written to us in respect of the Order must ensure that their comments on any or every other statement of case is received by the Secretary of State. As soon as possible after the deadline, the Secretary of State will send copies of these comments to everyone else.

In fairness to the other parties everyone should keep to the timetable to ensure that statements of case and comments are received on time. Late documents will be returned.

We cannot accept any inflammatory, discriminatory or abusive comments. Any documents containing such comments will be returned.

Notice of order for w/r

**PUBLIC PATH CREATION ORDER AND  
DEFINITIVE MAP AND STATEMENT MODIFICATION ORDER**

**HIGHWAYS ACT 1980**

**WILDLIFE AND COUNTRYSIDE ACT 1981**

**NORTH YORKSHIRE COUNTY COUNCIL**

**PUBLIC BRIDLEWAY NO 15.43/14 CRIMPLE VIADUCT, FOLLIFOOT CREATION  
ORDER 2023**

David Bowe  
Corporate Director  
Business and Environmental Services  
County Hall  
Northallerton  
DL7 8AH

**PUBLIC PATH CREATION ORDER AND  
DEFINITIVE MAP AND STATEMENT MODIFICATION ORDER**

**HIGHWAYS ACT 1980**

**WILDLIFE AND COUNTRYSIDE ACT 1981**

**NORTH YORKSHIRE COUNTY COUNCIL**

**PUBLIC BRIDLEWAY NO 15.43/14 CRIMPLE VIADUCT, FOLLIFOOT CREATION ORDER  
2023**

This Order is made by North Yorkshire County Council ("the Authority") under Section 26 of the Highways Act 1980 ("the 1980 Act") because it appears to the Authority that, having regard to the matters set out in Section 26(1) there is a need for the public Bridleway over the land to which this Order relates and that it is expedient that the path should be created.

This Order is also made under section 53A(2) of the Wildlife and Countryside Act 1981 ("the 1981 Act") because it appears to the authority that the Former West Riding of Yorkshire (Area2) Definitive Map and Statement require modification in consequence of the occurrence of an event specified in section 53(3)(a)(iii) of the 1981 Act, namely, the creation (as authorised by this Order) of a new right of way over land in the area to which the map relates, being a right of way such that the land over which the right subsists is a Public bridleway.

Harrogate District and Harrogate Town Councils have been consulted as required by Section 26(3) of the 1980 Act.

**BY THIS ORDER**

1. There shall from the date of confirmation of this Order be a public Bridleway over the land at Crimple Viaduct described in Part 1 of the Schedule to this Order and shown by bold broken line on the map attached to this Order, and thereupon the Former West Riding of Yorkshire (Area2) Definitive Map shall be modified by adding that way to it, and the definitive statement shall be modified as described in Part 3 of the schedule to this order.
2. The rights conferred on the public under this Order shall be subject to the limitations and conditions set out in Part 2 of the Schedule.

SCHEDULE

PART 1

Description of Public Bridleway to be created

<u>Section of Public Bridleway as shown on the attached map</u>	<u>Position</u>	<u>Width</u>
Marked by a bold broken line and shown as A-B	Commences at the northern end of Bridleway No 15.43/16 at Grid Reference 43212 45289 (Point A), then runs in a north-westerly direction for approximately 10 metres, to its junction with the eastern end of Bridleway No 15.54/61 at the Harrogate Borough parish boundary Grid Reference 43211 45289 (Point B).	3 metres

PART 2

Limitations and Conditions

<u>Position on Public Bridleway to which limitations and conditions apply</u>	<u>Limitations and Conditions</u>
Grid reference 43212 45289 (Point A).	Bridle gate to BS5709:2018

PART 3

Modification of Definitive Statement

Variation of Particulars of path or way

<u>Path No.</u>	<u>Grid Reference End Points</u>	<u>Description</u>	<u>Nature of Surface</u>	<u>Length (Km)</u>	<u>Width (M)</u>	<u>Lawful Obstructions &amp; Conditions</u>
	Start 43212 45289  End 43211 45289	Commences at the northern end of Bridleway No 15.43/16 at Grid Reference 43212 45289 then runs in a north-westerly direction for approximately 10 metres, to its junction with the eastern end of Bridleway No 15.54/61 at the Harrogate Borough parish boundary at Grid Reference 43211 45289.	Grass	10metres  0.010km Total	3 metres	Bridle gate at GR 43212 45289

THE COMMON SEAL OF NORTH  
YORKSHIRE COUNTY COUNCIL was  
hereunto affixed this        day of  
in the presence of:-

)  
)  
)

*Plawer*

*24.02.23*



**AUTHORISED  
SIGNATORY**

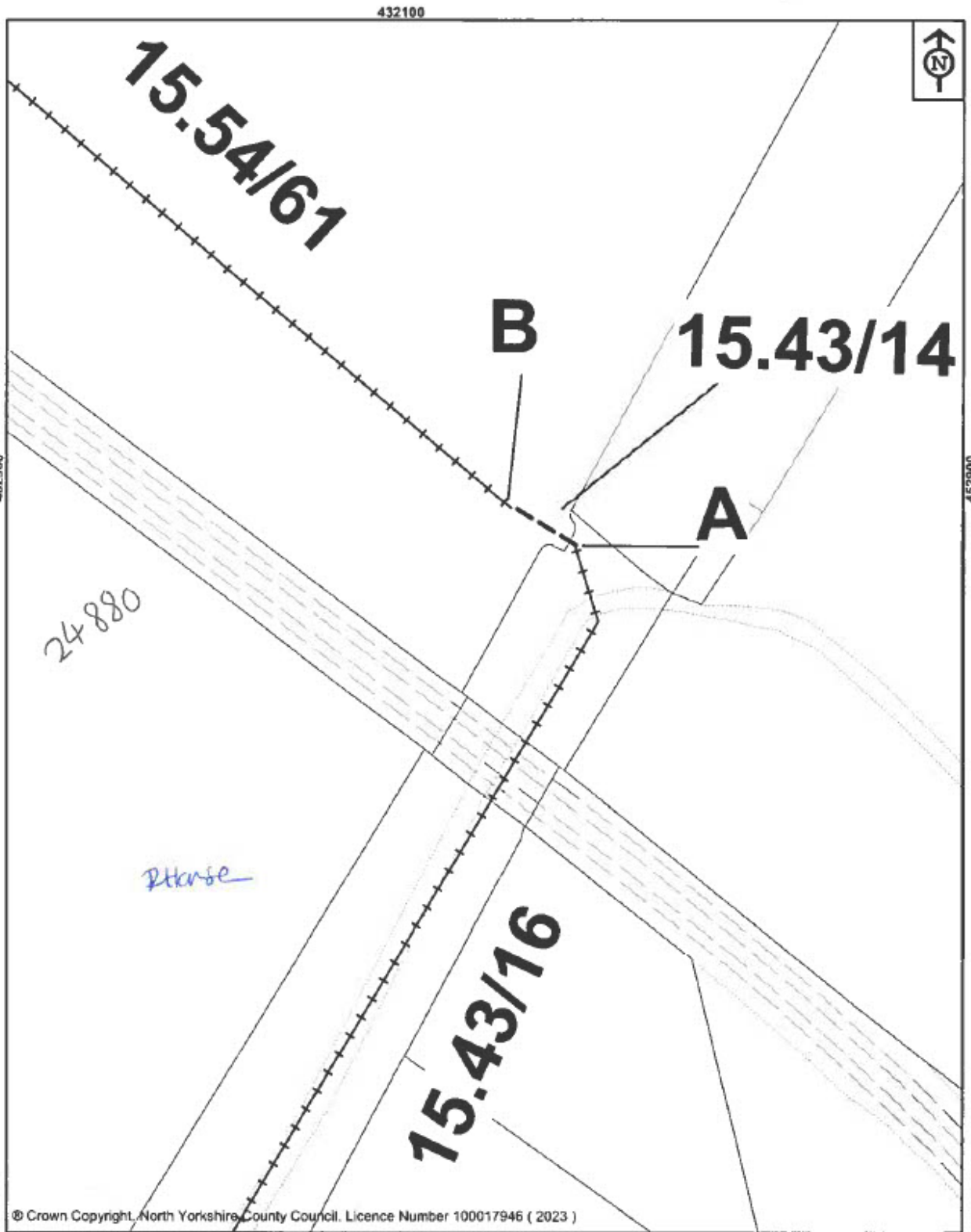

 <p><b>North Yorkshire County Council</b></p> <p>Public Rights of Way Waste and Countryside Services County Hall Northallerton DL7 8AH</p>	<p>Key:</p> <p>Bridleway to be added      - - - - -</p> <p>Other bridleways            + + + + +</p>	<p><b>North Yorkshire County Council</b> Highways Act 1908 Section 26</p> <p>Public Bridleway No. 15.43/14 Follifoot Creation Order 2023</p>
	<p>Map drawn on 22 February 2023</p> <p>Drawn by RWA      Scale 1:625</p>	<p>File Ref No. HAR/2022/03/CO</p>

© Crown Copyright, North Yorkshire County Council. Licence Number 100017946 ( 2023 )